

Plat Book TT, Page 197 A

GILES L. BRAMLETT

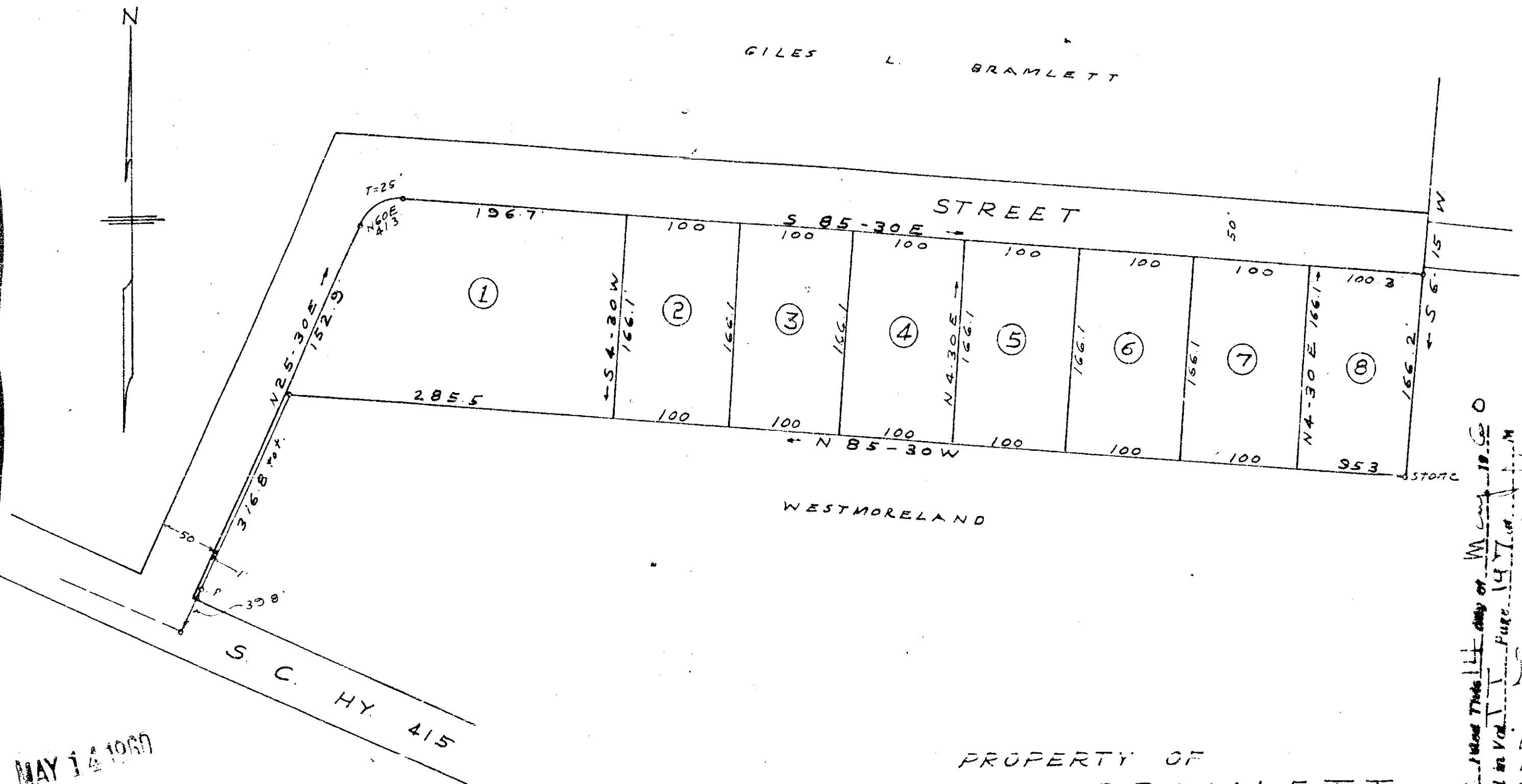

WESTMORELAND

PROPERTY OF
GILES L. BRAMLETT
 NEAR GREER S. C.
 SCALE 1" = 100' MAR. 1960

NOTE: IRON PINS AT ALL CORNERS NOT OTHERWISE MARKED

MAY 14 1960
 TT-197 no fee

34229
 Field book A-60

31729
 and Recorded in Vol. 1 Page 197 of M.C. 1960
 C. O. Riddle - Reg. L.S.

Maple Ridge Surveyed in Greer County, S. C.